CORO LAUDATE de LISBOA

KYRIE ELEISON

Messe "Faites tout ce qu'il vous dira"

Jean-Paul Lécot
(n. 1947)

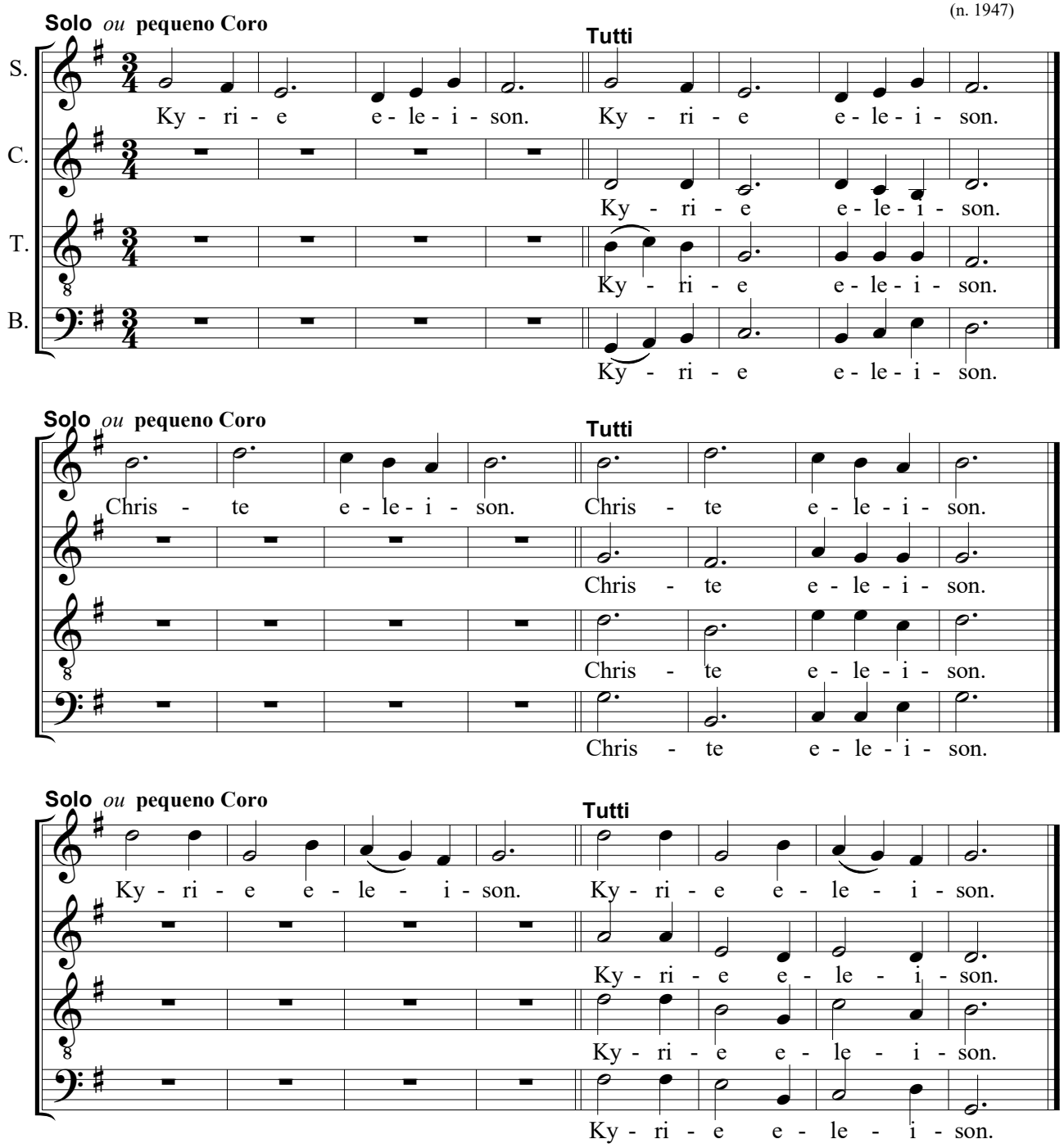

© J. E. V.